BC Maintained/Dirt
BC Maintained/Gravel
BC Maintained/Pavement
Not BC Maintained
Rural Paths & Trails
State Roads

0.25 0 0.25 0.5 Miles

January 21, 2016

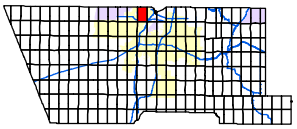
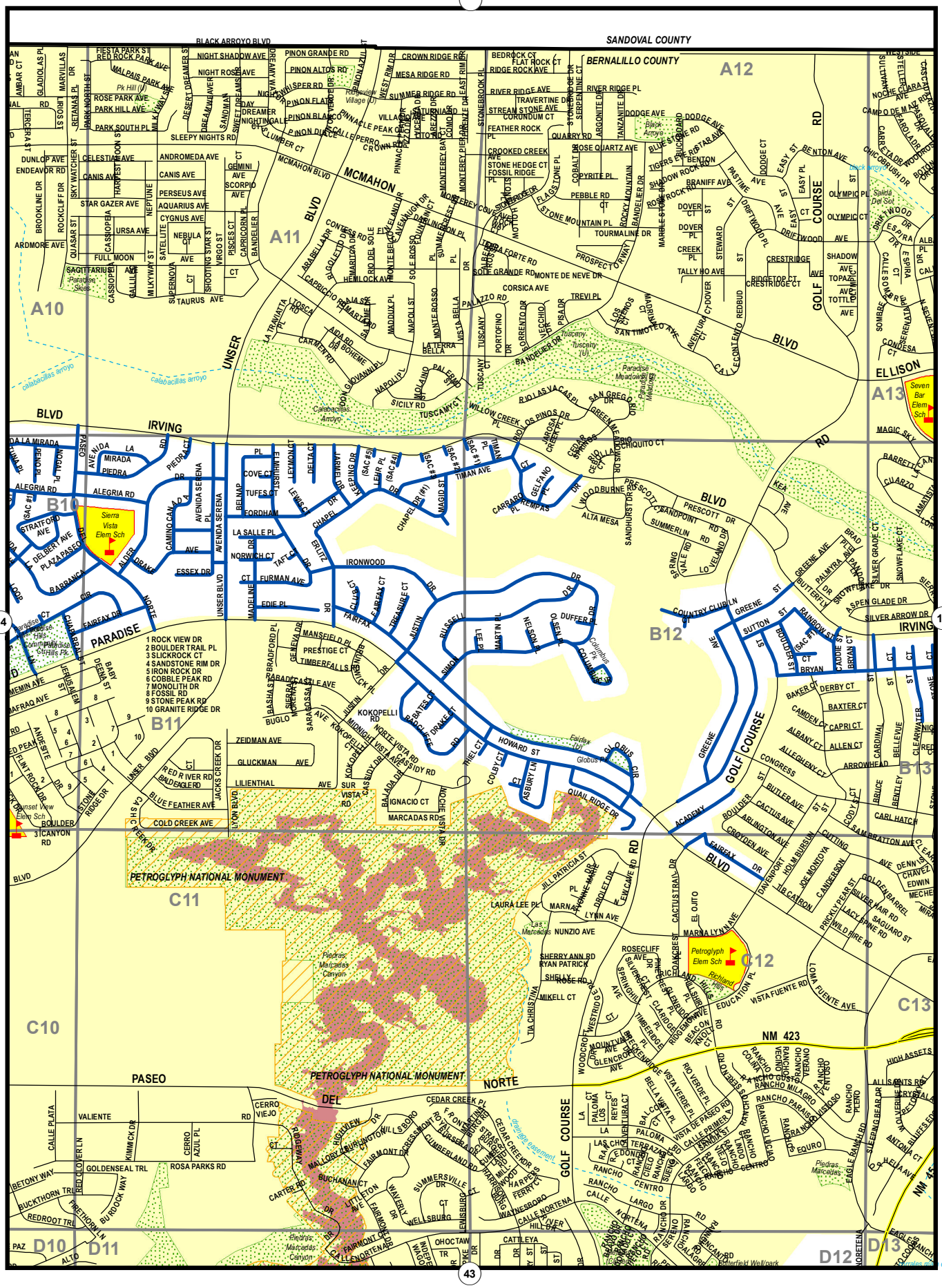
MAP 15